

Let's make moves.

**Miami Valley Regional Planning Commission
Active Transportation Committee - June 14, 2024
Brad Bowers, AICP - Project Manager, Tri-State Trails**





What We Do



EXPAND

advocate for connecting and expanding the regional trail and bikeway network



LEARN

collect and maintain data on trails locally



ASSIST

provide technical assistance to local governments and community groups



CONNECT





convene trail planners, managers, advocates, and users to share best practices



PROMOTE

promote and celebrate existing trails in the tri-state

Regional Trails Plan

-  Existing: 320 mi
-  Planned: 41 mi
-  Proposed: 318 mi
-  Further Study: 650 mi

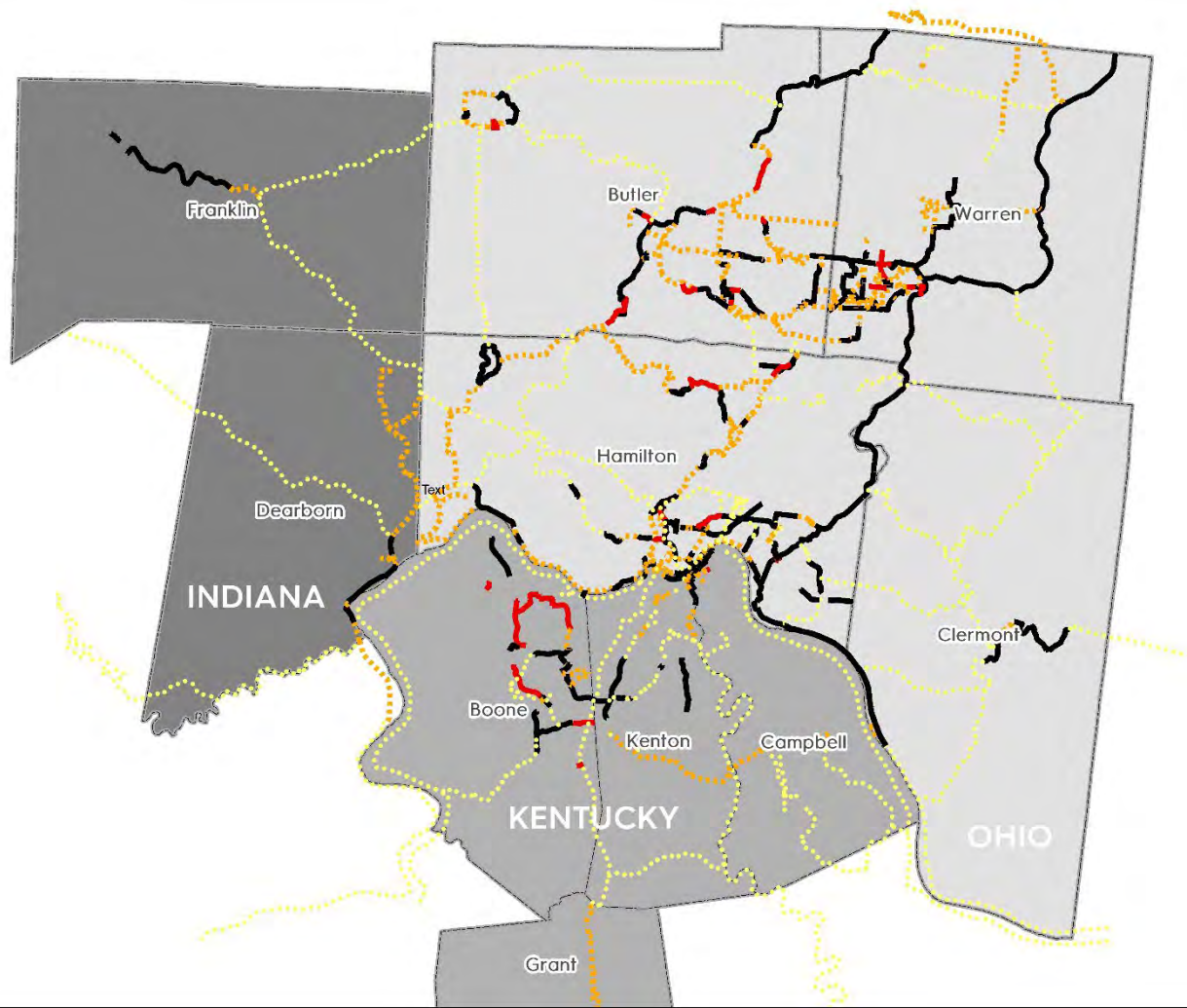

0 2 4 8 Miles

Date: June 6, 2022
Source: Tri-State Trails, TIGER.



Benefits of Trails & Bikeways



encourage economic development



attract & retain talent



expand transportation options



enhance neighborhood connectivity



improve public health



increase transportation equity



promote environmental sustainability



connect recreation amenities

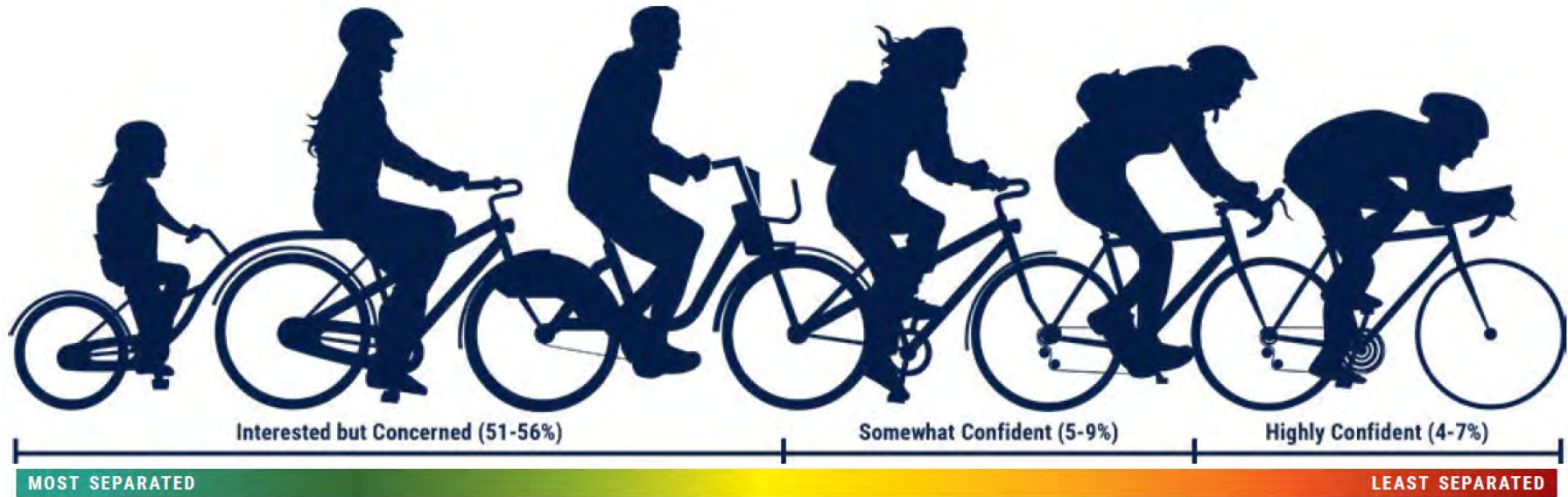

Shared Use Path

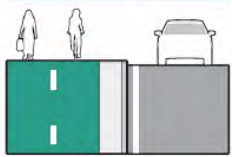

Separated Bike Lane



Buffered Bike Lane



Bike Lane



Shoulder Bikeway

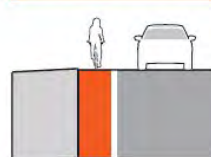

Shared Roadway

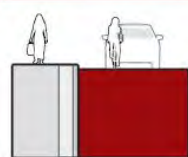

CROWN

2022
2ND EDITION

the low-stress bike map.

Comfortable routes hand-picked by
experienced local cyclists to help you
plan your next bike commute or joy ride!

A PROJECT OF



PRESENTED BY



Explore Online



TRI STATE TRAILS
follow
our lead

We connect people of all ages and abilities to safe and bikeable paths to improve equity and health of our communities by changing the way we work and play by

Join the movement at [tristatetrails.com](#)

Thank you to our funders who made this map possible



Carol Ann and
Ralph V. Harris
FOUNDATIONS

THANKS TO OUR KENTUCKY SPONSORS!



Help inform and educate the citizens of Kentucky about bicyclist safety by purchasing a "Share the Road" scenic plate. transportation.ky.gov/BikeWalk



HOW TO USE THIS MAP

- Trails & shared use paths**
The ultimate low-stress experience. Multi-use and generally separated from cars, traffic and pedestrians when biking on these routes.
- Low-stress routes**
These routes are "hot spots" with less traffic and slower speed limits. These routes bypass busy roadways to get you away from cars.
- Use with caution routes**
To make key connections, we've included some streets that are a little busier. You may notice you have some experience. We've also marked a great trail for a test ride.
- Bike lane**
- Shared road/sharrow**
Our region still has some work to do in this department. Bike lanes have traditionally been installed where they fit or make through holes, not necessarily where they feel comfortable to ride. Consider these routes as "use with caution" routes.
- Walk on sidewalk**
If you're a beginner, we recommend walking your bike on the sidewalk in some cases to help guide through a particularly treacherous area. In most of our local communities, it's prohibited to "ride" your bike on the sidewalk.
- Low-stress hills**
A certain neighborhood in this town. Chances are parking spots, as you accordingly. Hire. No bus and the bike is a make one year friend.
- Use with caution hills**
These hills may be too treacherous for beginners to climb, but you might want to know about it if you're comfortable riding your bike.
- One-way streets**
Across parts in the direction of one-way streets, always ride your bike in the direction of traffic in the street.
- Mountain bike trailhead**
- Bike shops**
- Public parking**

DISCLAIMER: Ride at your own risk. Tri-State Trails is in no way responsible or liable for any injury or death resulting from using the bike map. SOURCES: Tri-State Trails, CAGIS, I-19K-GIS, OXI Regional Council of Governments, ESRI, NASA, NOAA, USGS, FEMA.

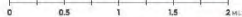

BRIDGES

- 1. Reading Suspension Bridge** - Walk your bike on the path on either side of the historic bridge. If you can't bike with locks, be careful on the gridded metal deck, and avoid riding down because it gets hot!
- 2. Taylor Soulegate Bridge** - If you're coming from Cincinnati, cross the east or west path depending on what side you want to head on in Newport. It's a cobblestone ride to cross the area in the roundabout on the Kentucky side.
- 3. Purple People Bridge** - This is easily our favorite bridge to ride. It's the only designated bike/pedestrian bridge over the Ohio River. Follow the crosswalk signal to reach Newport side, because there is no bike traffic light facing the bridge.
- 4. KY 7 / Fourth Street Bridge** - This is the most direct route between downtown Newport and Covington, but it can be less accessible for beginners. Cars tend to drive fast, and it's a tight squeeze if you're walking your bike on the narrow sidewalks. Use with caution!
- 5. 11th/12th Street / Old Social Bridge** - There's plenty of room to take the time when riding on this bridge, but cars tend to come fast. Use with caution to walk your bike on the sidewalk.



NORTHERN KY REGIONAL TRAILS

LEBANON-COUNTYSIDE YMCA TRAIL
This rail-trail spans north of the Little Miami Scenic Trail near Mason, traversing 11 miles into downtown Lebanon.

LITTLE MIAMI SCENIC TRAIL
Also known as the "Cleveland Bike Trail", this rail-trail traverses 78 miles from Lunken Airport in Cincinnati to Springfield, Ohio. It's the backbone leg of the Ohio to Erie Trail, which extends 320-miles to Cleveland.

GREAT MIAMI RIVER TRAIL
From Middletown, this trail connects 77 miles through Dayton to Ripon. Another 11 miles extends between Fortfield and Hamilton. Plans are in the works to connect this trail through Taylor County.

DEARBORN TRAIL
This trail meanders roughly 6 miles along the Ohio River through the historic river towns of Lawrenceburg and Aurora.

KY 237 TRAIL
This path connects 10 miles from suburban Boone County to CIVI International Airport. Plans are in the works to build out a loop trail around the airport.

ABOUT TRI-STATE TRAILS

Tri-State Trails is an alliance of community advocates advancing a vision to connect and expand our region's trail and bikeway network.

WHAT WE DO

- EXPAND**
advocate for connecting and expanding the regional trail and bikeway network.
- LEARN**
collect and maintain data on trails locally.
- ASSIST**
provide technical assistance to local governments and community groups.
- CONNECT**
connect trail planners, managers, advocates, and users to share best practices.
- PROMOTE**
promote and celebrate existing trails in the tri-state.

ESSENTIALS FOR RIDING

- Wear a raincoat.
- Dress to be seen.
- Ride with front & rear lights.
- Check your A/C, Air, Riders, Clean.

BE SAFE & SMART

- No handhelds for phone while riding.
- Lock your bike. Have with you.
- Don't park in door zone, park in protected areas.
- Cross streets, roads at 90°.
- Always wear a seat belt, never drink and ride.
- Kick out & ring bell to pass pedestrians.
- Ride carefully around children & dogs.

RIDE LIKE A VEHICLE ON THE ROAD

- Ride predictably, with hand signals.
- Follow the rules of the road.
- Don't ride against traffic.
- Be in the middle of the travel lane.
- Cars are required to give 3' clearance.
- Always wear your seat belt, please don't drink and ride.
- Make your blue on the sidewalk.

WHY DO IT?

Safe and accessible trails support active and connected communities, which lead to healthier people and stronger economies.

1,000+ miles of trails in the Greater Cincinnati region
17.5 million miles traveled on Greater Cincinnati trails in 2023
58% of people in our region would commute more if trails and bike lanes were better connected to their stops of work

SUPPORT TRI-STATE TRAILS

Make a monthly or annual donation at Metrolink.org



THE CROWN

One of Tri-State Trails signature projects in the urban core is the CROWN, which is a vision to connect the Little Miami Scenic Trail, Wasson Way, Ohio River Trail, and Mill Creek Greenway Trail. When complete, the CROWN will surround Cincinnati's urban core with a 34-mile multi-use trail loop. More than 350,000 residents across six communities will be connected to the best that our city has to offer - employment centers, parks, schools, attractions, and more.

Learn more at crownlink.org

GO MULTI-MODAL

Metro and TANK buses are equipped with 2 bike racks on the front of every bus. Biking is a convenient alternative to a bike commute. You may bring your bike inside the elevator. Don't own a bike? Rent a flat bike at one of the 64 stations located around the urban core. Always bike in the road like a bike, and not on the sidewalk.

BE COURTEOUS ON TRAIL

- Yield to runners.
- Yield to people with disabilities.
- Yield to people with strollers.
- Yield to people with dogs.
- Yield to people with children.
- Yield to people with pets.
- Yield to people with children.
- Yield to people with children.

TRI STATE TRAILS follow our lead.

Comfortable routes created by experienced local cyclists to help you plan your next bike commute or joy ride!

A PROJECT OF **TRI STATE TRAILS** powered by metrolink.org

PRESENTED BY **metrolink** the way to get around and **CINCINNATI CYCLE CLUB**

4TH EDITION

THANKS TO OUR OHIO SPONSORS!



Go twice as far on your bike with Metro! Download the Transit app to view Metro's real time route schedule and pay your bus fare. Learn how to load your bike on the bus at go-metro.com/bike



The volunteer-led Cincinnati Cycle Club organizes over 1,000 rides annually! Become a member and find a ride that fits your cycling style at cincinnati-cycleclub.org



Bell Charitable Foundation



WILLIAM P. ANDERSON FOUNDATION

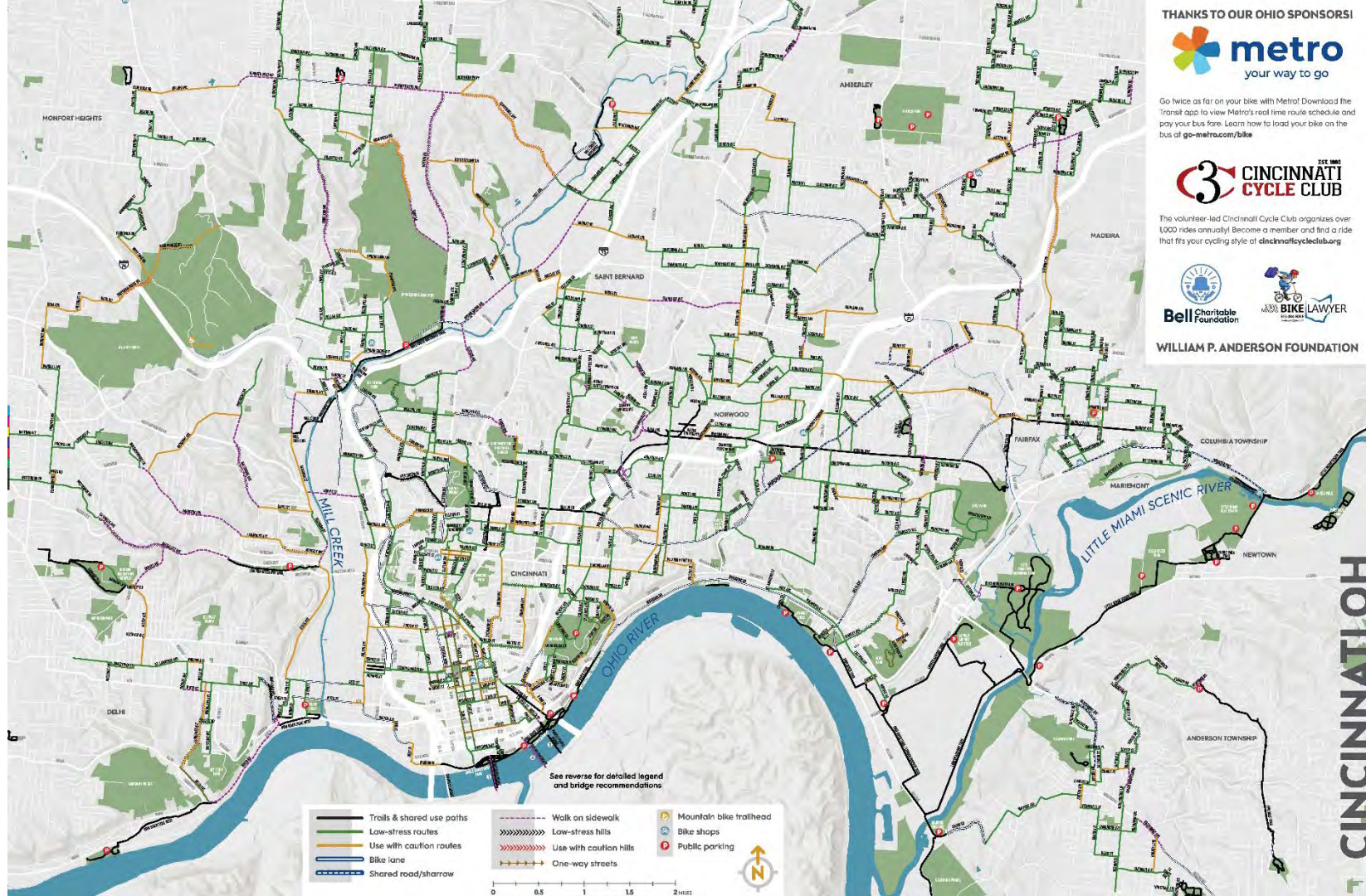

See reverse for detailed legend and bridge recommendations

Trails & shared use paths	Walk on sidewalk	Mountain bike trailhead
Low-stress routes	Low-stress hills	Bike shops
Use with caution routes	Use with caution hills	Public parking
Bike lane	One-way streets	
Shared road/sharrow		

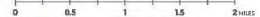

CINCINNATI OH



Cincinnati's first-ever urban trail loop.



— COMPLETED TRAILS	— 1 — Wasson Way	6 Little Miami Scenic Trail	11 Canal Bikeway
- - - CAPITAL CAMPAIGN	- - - 2 - - Uptown Connector	7 Gilbert Arts Connector	12 Ohio River Trail West
- - - - PLANNED TRAILS	- - - 3 - - Little Miami Connector	8 Murray Path	13 Little Duck Creek Trail
— BICYCLE LANES	- - - 4 - - Ohio River Trail	9 Lunken / Armleder Trail	14 Lick Run Greenway
— 34-MILE TRAIL LOOP	— 5 — Beechmont Connector	10 Mill Creek Greenway	15 Riverfront Commons

Public-Private Partnership



Cincinnati Regional Business Committee
Cincinnati USA Regional Chamber
Cincinnati Parks
Cincinnati Recreation Commission
Hamilton County
State of Ohio
Ohio Department of Natural Resources
Ohio Department of Transportation
Columbia Township
Village of Mariemont

Green Umbrella
River- West
Xavier University
University of Cincinnati
Avondale Development Corporation
Avondale Community Council
Walnut Hills Redevelopment Foundation
Walnut Hills Area Council
Evanston Community Council
Uptown Consortium

ArtWorks
Cincinnati Reds
Duke Energy
Working In Neighborhoods
Northsiders Engaged in Sustainable Transformation
South Cumminsville Community Council
North Fairmount Community Council
Northside Community Council
Community Learning Center Institute



Crown the Queen.

2019 Capital Campaign

500+ DONORS

contributed between

\$1 to \$1M



 CITY OF CINCINNATI
OFFICE OF THE CITY CLERK
CINCINNATI, OH 45202 001

DATE: OCTOBER 23, 2023

PAY TO THE ORDER OF: CITY OF CINCINNATI \$ 1,115,000

ONE MILLION ONE HUNDRED FIFTEEN THOUSAND DOLLARS

MEN TO: CROWN CAPITAL CAMPAIGN
Crown Capital Campaign

⑆0123456789⑆ ⑆0123456789⑆ ⑆12345⑆

CINCINNATI
PARKS
CROWN CAPITAL
CAMPAIGN

Wasson Way

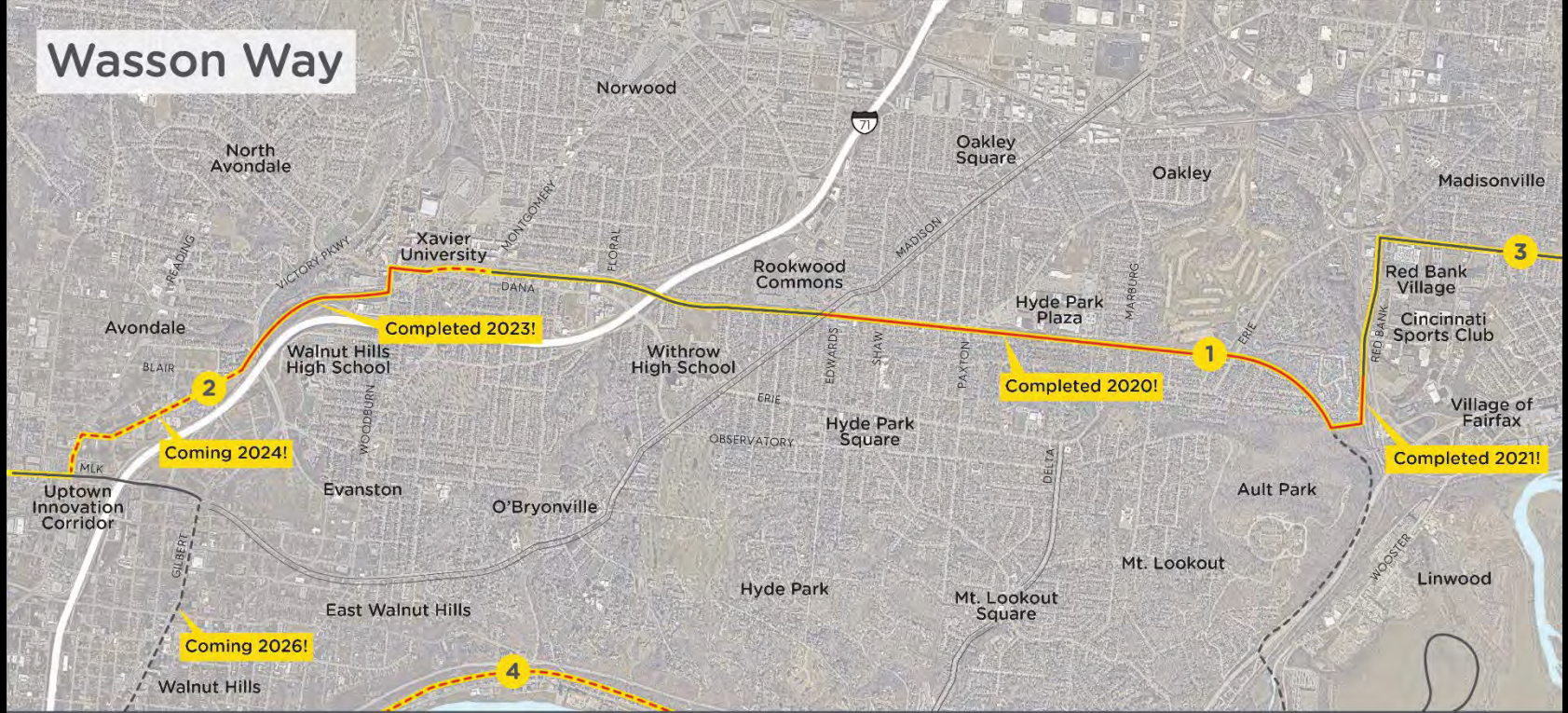

WASSON WAY	— 1 —	CAPITAL CAMPAIGN	—
UPTOWN CONNECTOR	- - - 2 - - -	COMPLETED TRAILS	—
LITTLE MIAMI CONNECTOR	- - - 3 - - -	PLANNED TRAILS	- - -
OHIO RIVER TRAIL	- - - 4 - - -	BICYCLE LANES	—
BEECHMONT CONNECTOR	- - - 5 - - -	34-MILE TRAIL LOOP	—

Wasson Way Phase 6A

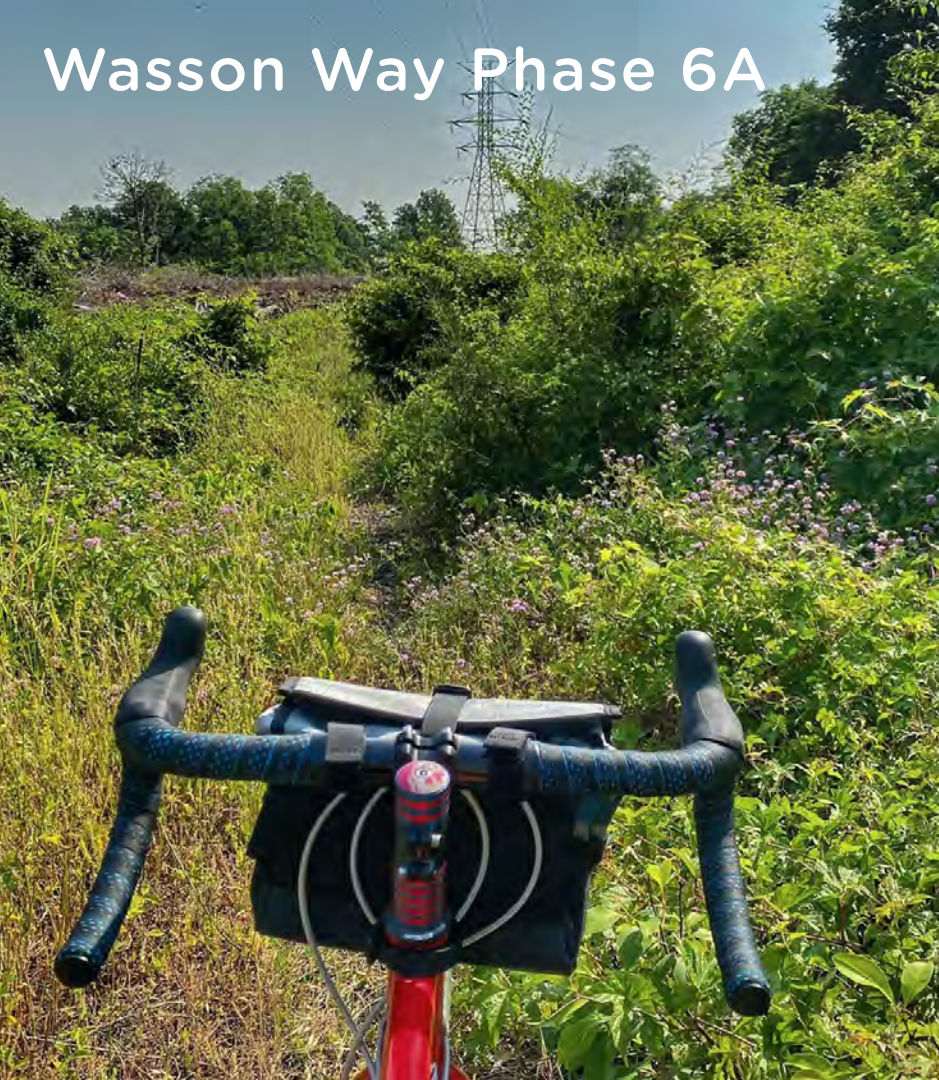



THE CROWN
Jewels
MARGE & F

THE CROWN
CINN



**AVONDALE
RUNNING CLUB**
Cincinnati, Ohio
Runners & Walkers

**AVONDALE
RUNNING CLUB**
Cincinnati, Ohio
Runners & Walkers



Ohio River Trail

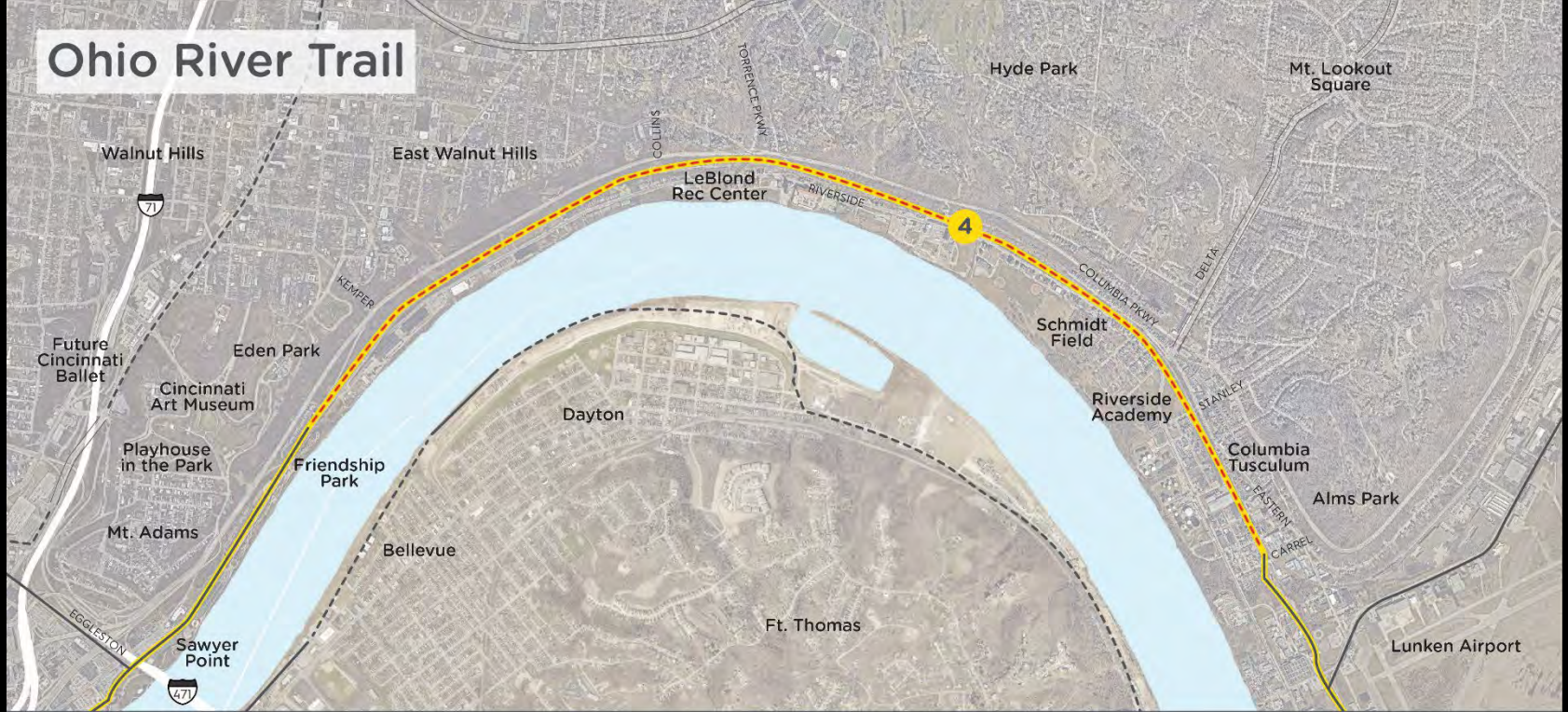

WASSON WAY		CAPITAL CAMPAIGN	
UPTOWN CONNECTOR		COMPLETED TRAILS	
LITTLE MIAMI CONNECTOR		PLANNED TRAILS	
OHIO RIVER TRAIL		BICYCLE LANES	
BEECHMONT CONNECTOR		34-MILE TRAIL LOOP	



SPORTS & RECREATION

Trail That Would Connect Lunken Airport to Sawyer Point Gets Green Light

An agreement reached on easement means the Oasis Trail can move onto the design and engineering phase.

By Katherine Barrier

May 14, 2024 at 12:59 pm



The Oasis Trail will link downtown's Sawyer Point to Lunken Airport.

Photo: facebook.com/sawyerpoint

SEND A NEWS TIP



BEECHMONT CONNECTOR



34-MILE TRAIL LOOP

SUBSCRIBE

Oasis Trail Proposed Alignment

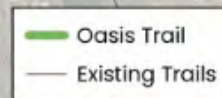





—	COMPLETED TRAILS	— 1 —	Wasson Way	6	Little Miami Scenic Trail	11	Canal Bikeway
- - -	CAPITAL CAMPAIGN	- - - 2 - - -	Uptown Connector	7	Gilbert Arts Connector	12	Ohio River Trail West
- - - - -	PLANNED TRAILS	- - - 3 - - -	Little Miami Connector	8	Murray Path	13	Little Duck Creek Trail
—	BICYCLE LANES	- - - 4 - - -	Ohio River Trail	9	Lunken / Armleder Trail	14	Lick Run Greenway
—	34-MILE TRAIL LOOP	- - - 5 - - -	Beechmont Connector	10	Mill Creek Greenway	15	Riverfront Commons

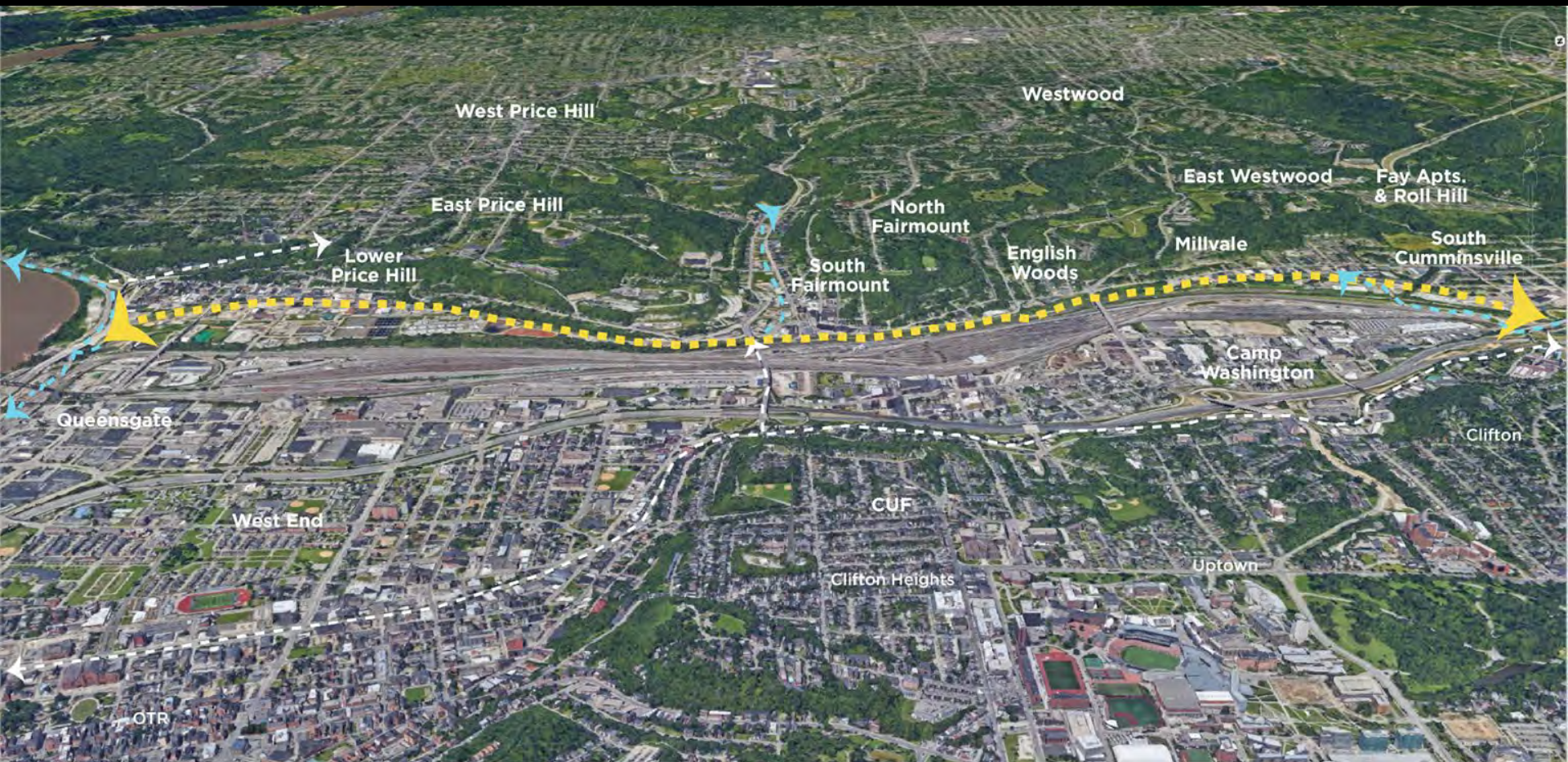

West Price Hill

Westwood

East Price Hill

North Fairmount

East Westwood

Fay Apts. & Roll Hill

Lower Price Hill

South Fairmount

English Woods

Millvale

South Cumminsville

Queensgate

West End

CUF

Camp Washington

Clifton

OTR

Clifton Heights

Uptown

CROWN: Mill Creek Greenway Trail



Regional Trails Plan

- Existing Trail
- Existing Bike Lane
- Existing Shared Road
- Planned Trail
- Planned Bike Lane
- Proposed Trail or Bike Lane
- CROWN Loop

Date: September 23, 2021
 Source: Tri-State Trails, CAGIS

Miles
 0 0.175 0.35 0.7











MILL CREEK TRIANGLE TRAIL

PROJECT OVERVIEW

The Mill Creek Triangle Trail is a vision for a 40+ mile shared use trail network in the heart of Hamilton County, throughout the Mill Creek watershed.

The vision for the Mill Creek Triangle Trail is to create an equitable transportation and recreation amenity that connects residential neighborhoods to the Mill Creek; to local business districts and key destinations; to Great Parks' regional greenspaces like Winton Woods, Glenwood Gardens, and Sharon Woods; and to the planned CROWN 34-mile trail loop in Cincinnati.

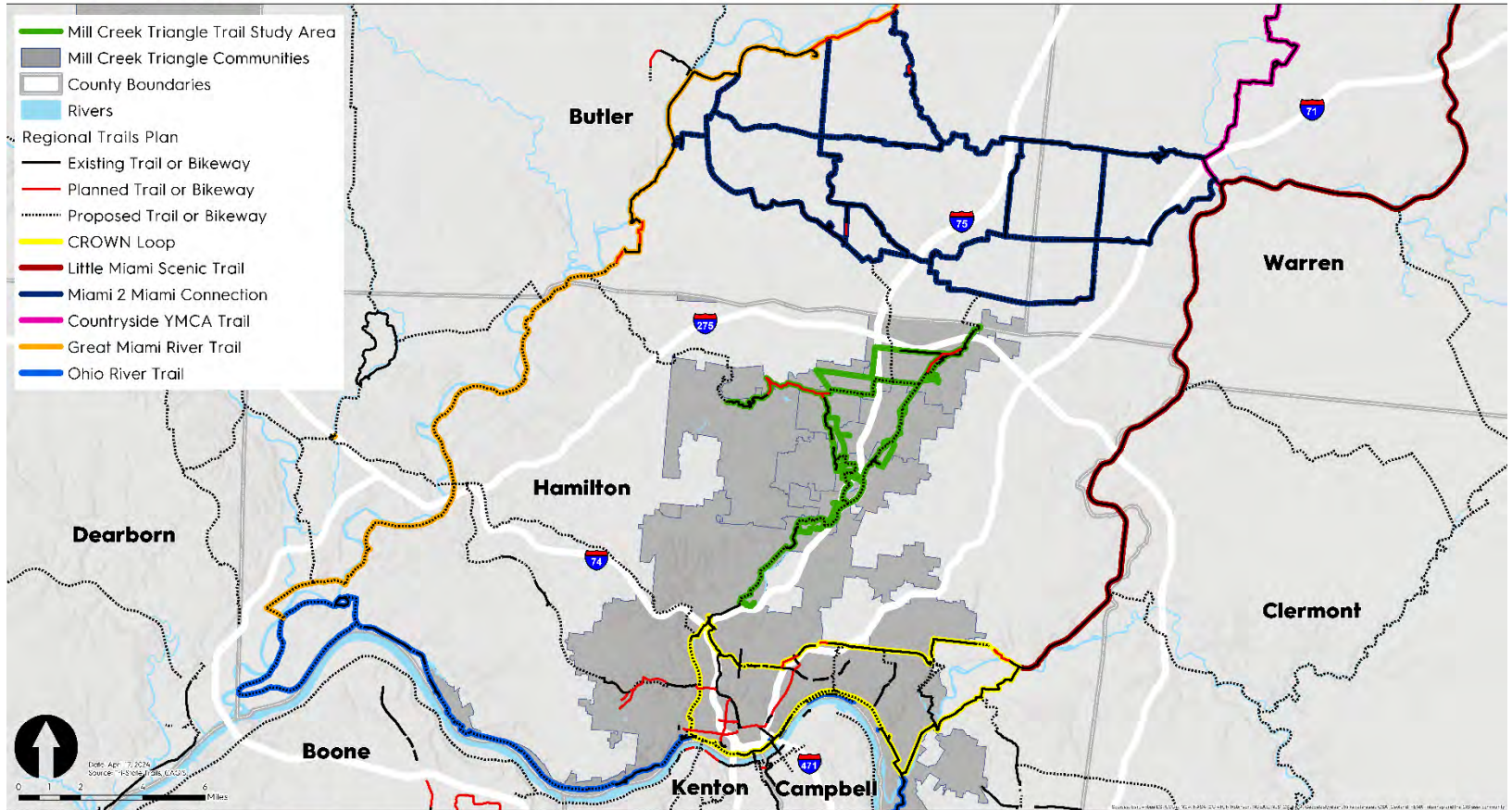

Feasibility Study Timeline

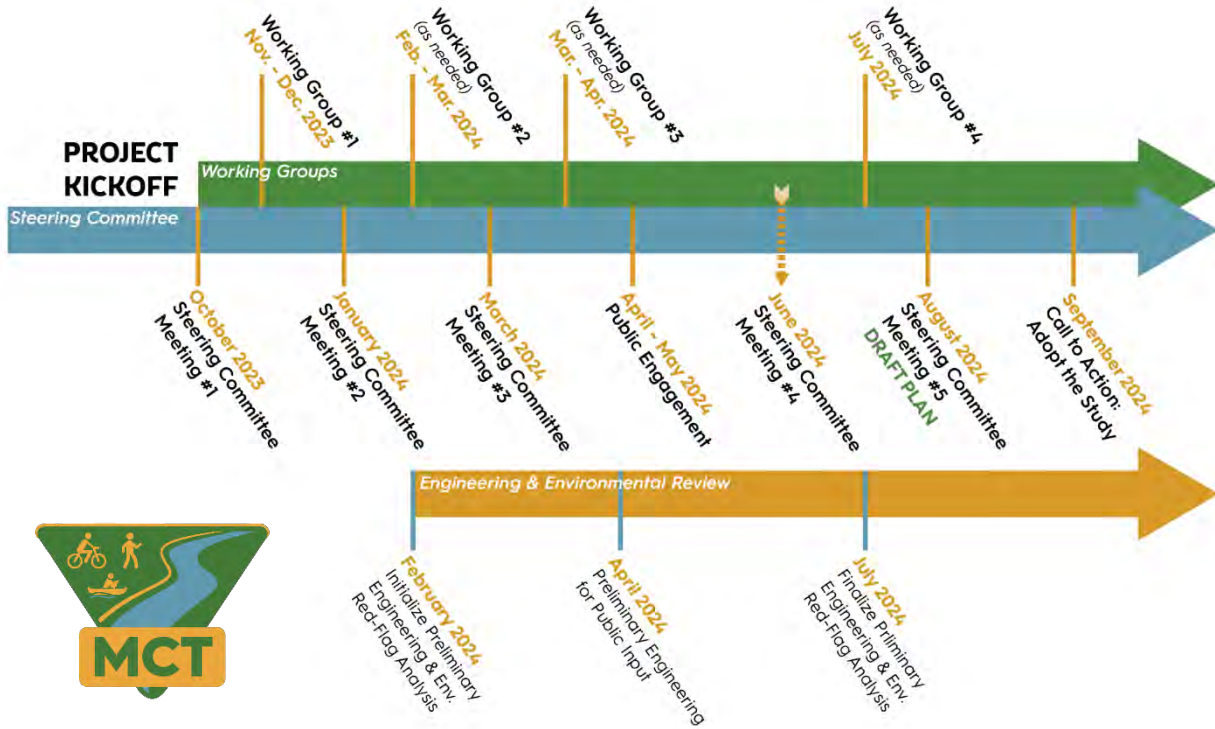

Project Team



Planning and Project Management



Environmental Subconsultant

PROJECT PARTNERS



MILL CREEK TRIANGLE TRAIL



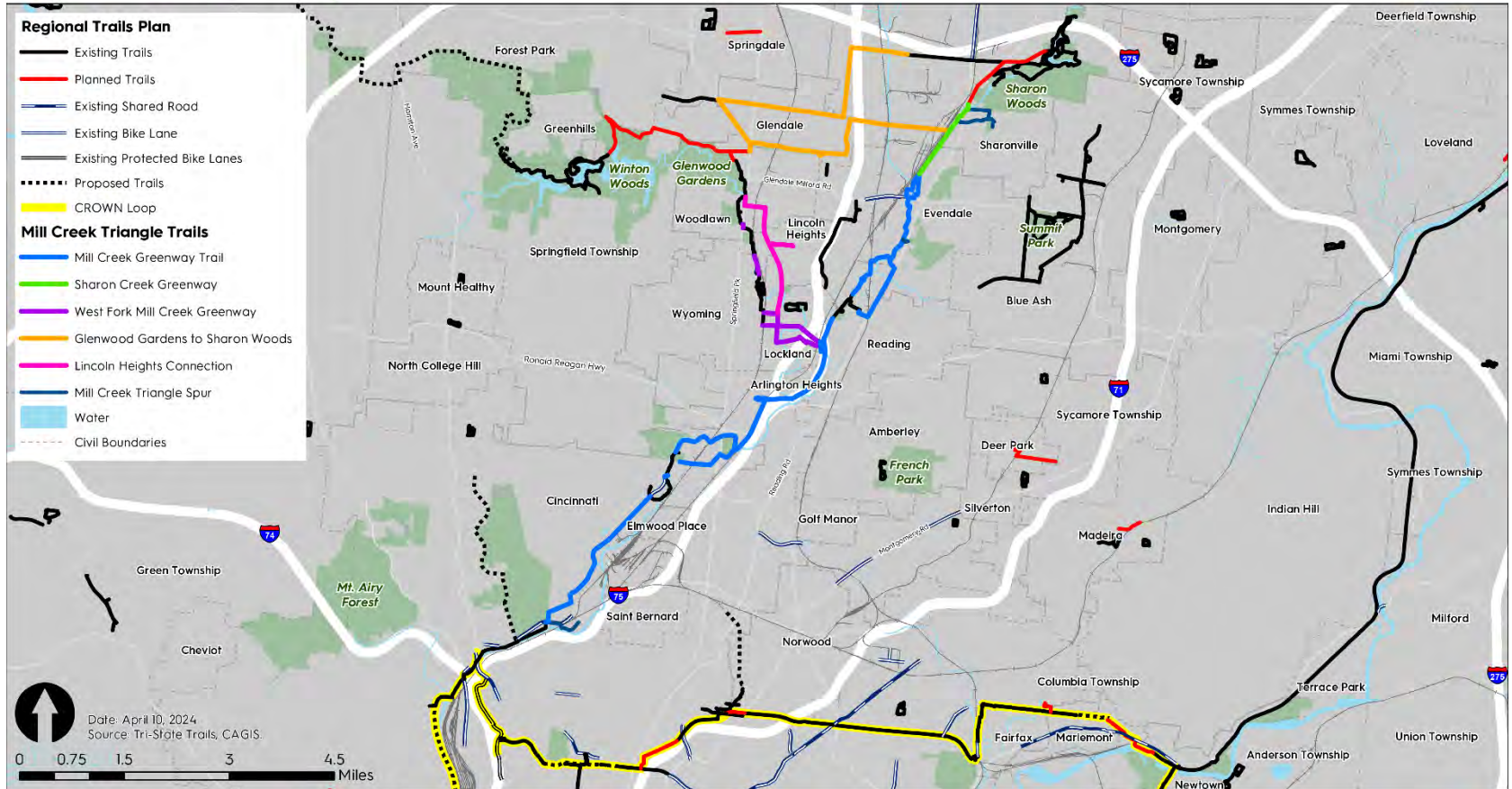



Mill Creek Triangle Trail Feasibility Study Objectives

1. Form an active transportation network in the center of Hamilton County
2. Explore trail alignment options and recommend a preferred route
3. Develop cost estimates for the preferred route and alternatives
4. Conduct public engagement for the proposed Mill Creek Triangle Trail
5. Position trail segments to apply for federal and state grant funding for construction



Project Overview

MILL CREEK TRIANGLE TRAIL

The Mill Creek Triangle Trail is a vision for a 40+ mile regional trail network in central and northern Hamilton County, throughout the Mill Creek watershed. The concept for the Mill Creek Triangle Trail dates back to Tri-State Trails' 2014 Regional Trails Plan. Through the Connecting Active Communities Coalition, project partners have been convening since 2016 to advance various sections of the trail network. To date, approximately 13.5 miles of the network have been constructed. An additional 4.3 miles of the network are funded to be constructed in the near future.

Throughout 2023, Tri-State Trails raised the funds from project partners to perform this feasibility study for the Mill Creek Triangle Trail. The feasibility study will recommend a preferred trail alignment and preliminary engineering cost estimates that can be used to apply for grants to build the trail in sections. The project team for the study includes Tri-State Trails (planning and project management), Arcadis (engineering consultant), and Lawson & Associates (environmental economists). The feasibility study began in October 2023 and is guided by a steering committee made up of project partners. The steering committee developed the following vision statement for the Mill Creek Triangle Trail:

"The Mill Creek Triangle Trail will create a safe and accessible 40+ mile shared-use trail network in central Hamilton County, ultimately joining to the regional trail network. By linking fourteen communities, the Triangle Trail will provide an equitable transportation and recreation amenity that reconnects residents to the natural environment of the Mill Creek watershed and encourages more active, healthier lifestyles. Through collaboration and partnerships, the Triangle Trail will be a well-maintained, highly utilized socio-economic catalyst that fosters a sense of wellbeing and community pride."

Frequently Asked Questions

What are the benefits of building a shared-use path in my community?

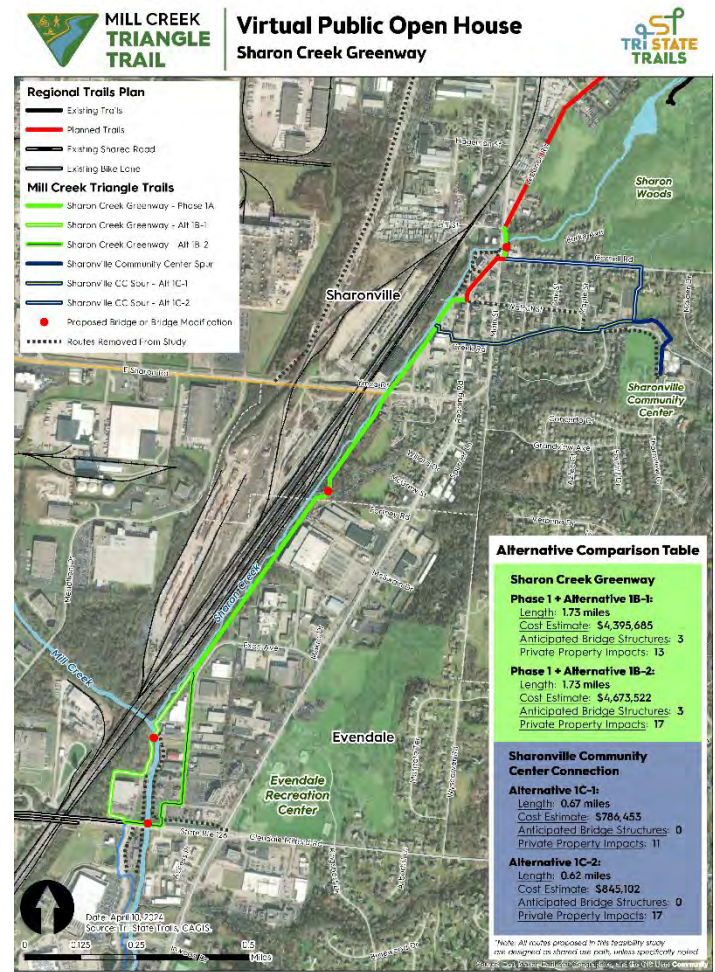

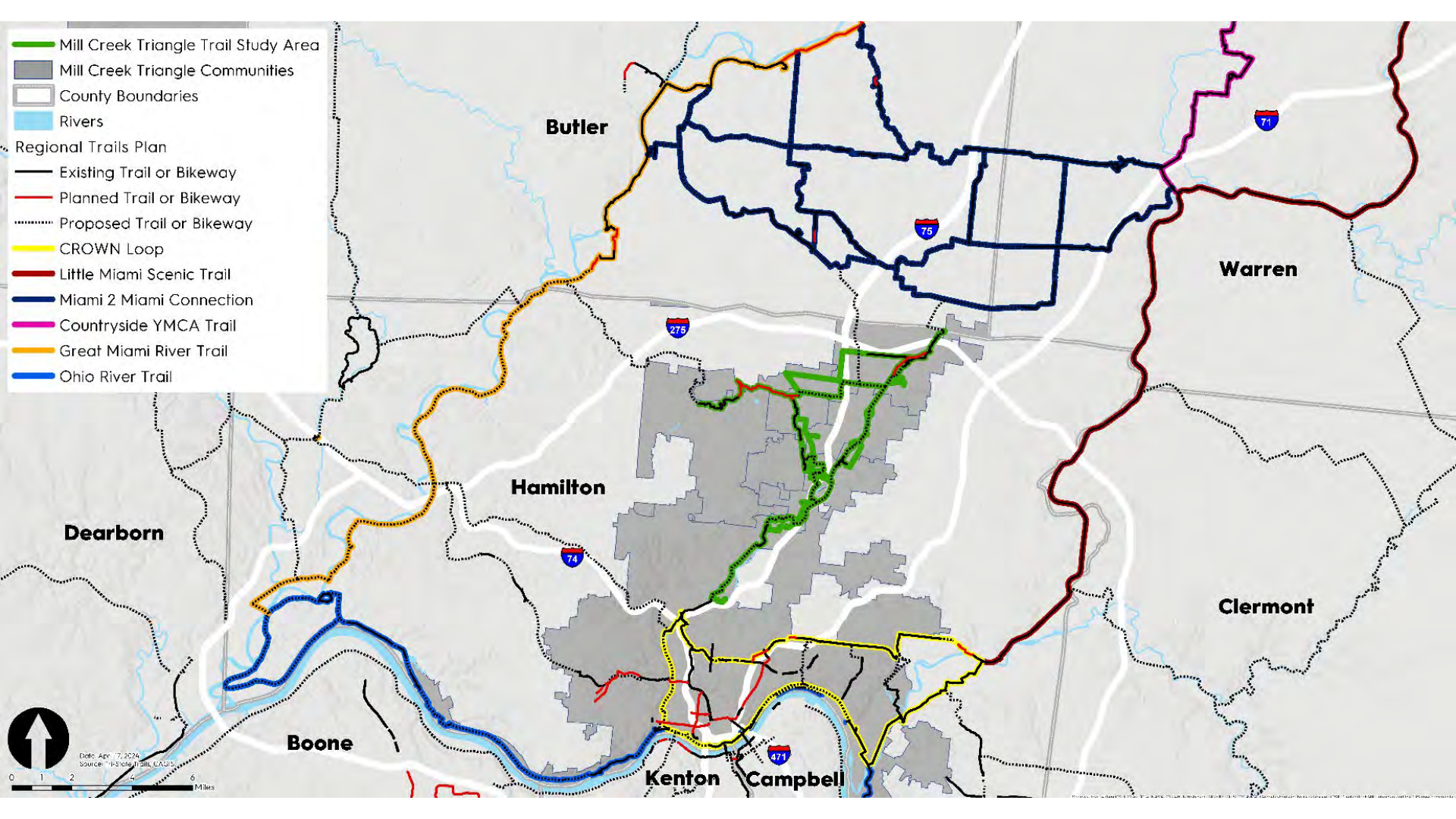

Great Miami River Trail





Great Miami River Trail Advancements in Butler County

Metro Parks of Butler County:

- 2022: Completed 0.6-mile extension in Rentschler Forest and awarded \$1.1M from OKI to construct 1.7-mile gap between Trenton Trailhead and northern terminus of Monroe's project - 2025 Construction
- 2024: Awarded \$1.7M from OKI to construct extension from Rentschler Forest to Monroe Bicentennial Commons Park. Butler County Commissioners leveraged \$2.5M in ARPA funds to advance this 3.1-mile gap - 2026 Construction

City of Fairfield:

- 2024: Awarded \$750,000 from OKI to close gaps between Waterworks Park, Marsh Park, and FurField Dog Park, resulting in a 2.5-mile southward extension - 2026 Construction

BUTLER COUNTY REGIONAL TRAILS

Regional Trails Plan

- Existing Trail
- Planned Trail
- Proposed Trail

Arterial Trail Corridors

- Great Miami River Trail
- Canal Cultural Trail
- Gregory Creek Greenway
- Hamilton Loop
- SR 129 Greenway

Jurisdictions

- City
- Town or Village
- Township

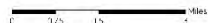
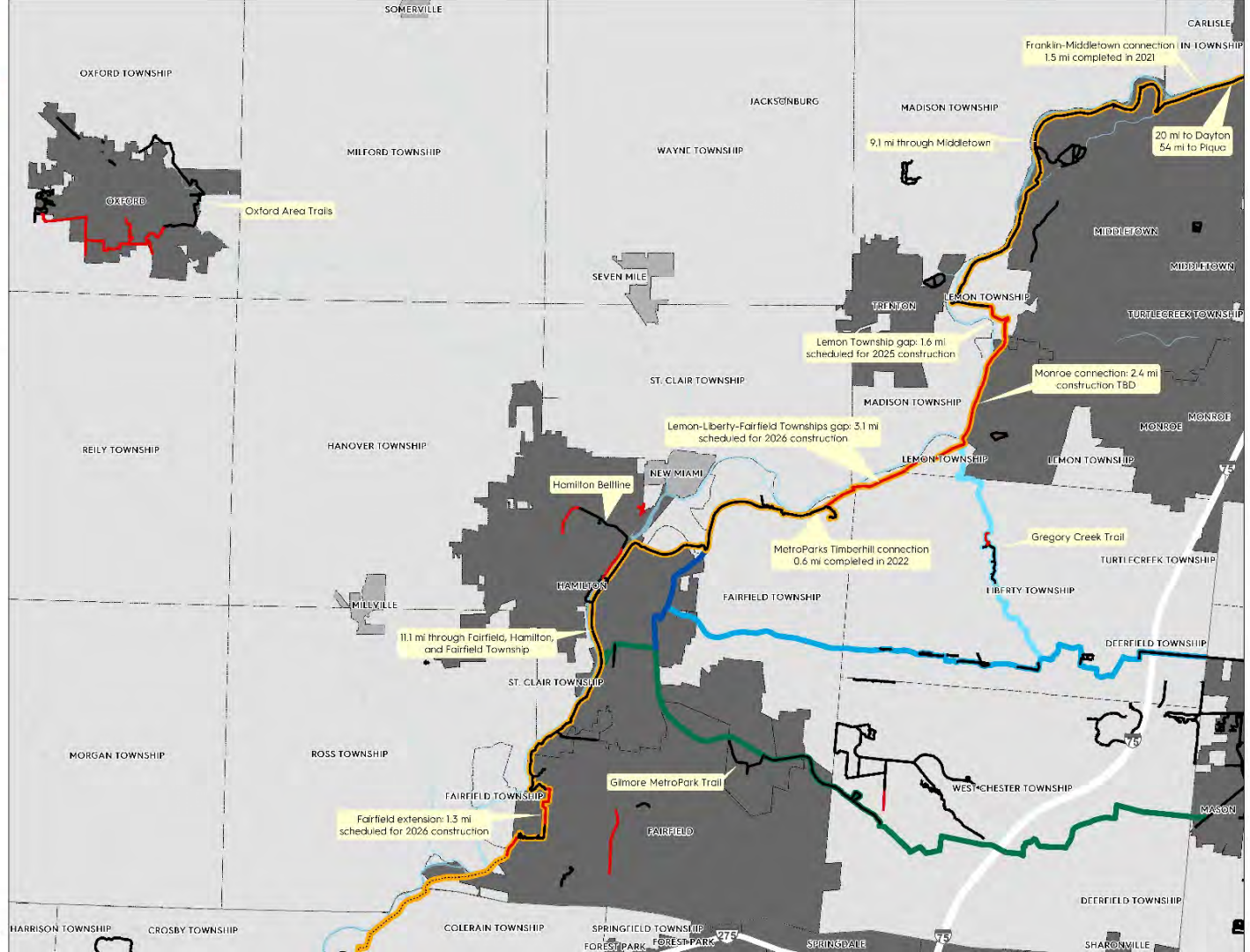

Rentschler Forest MetroPark - Great Miami River Trail

- An additional 0.6-miles of GMRT trail constructed by MetroParks opened in Rentschler Forest in 2022.
- The total project cost was approximate \$1.25 Million with actual construction cost was just over \$1 million dollars
- Resting pads were added in the design to slopes to allow for ADA compliance
- One large pre-cast arch culvert stream crossing
- Partially Grant funded using Clean Ohio Trails and ODOT Safety Grants.
- Project completed close to original schedule and with minimal change orders.





Great Miami River Trail Advancements in Hamilton County



West Region Blueway & Trail System

Access the wide-open waterways and scenic landscapes of western Hamilton County and *Find Your Wild* like never before.

West Region Blueway & Trail System



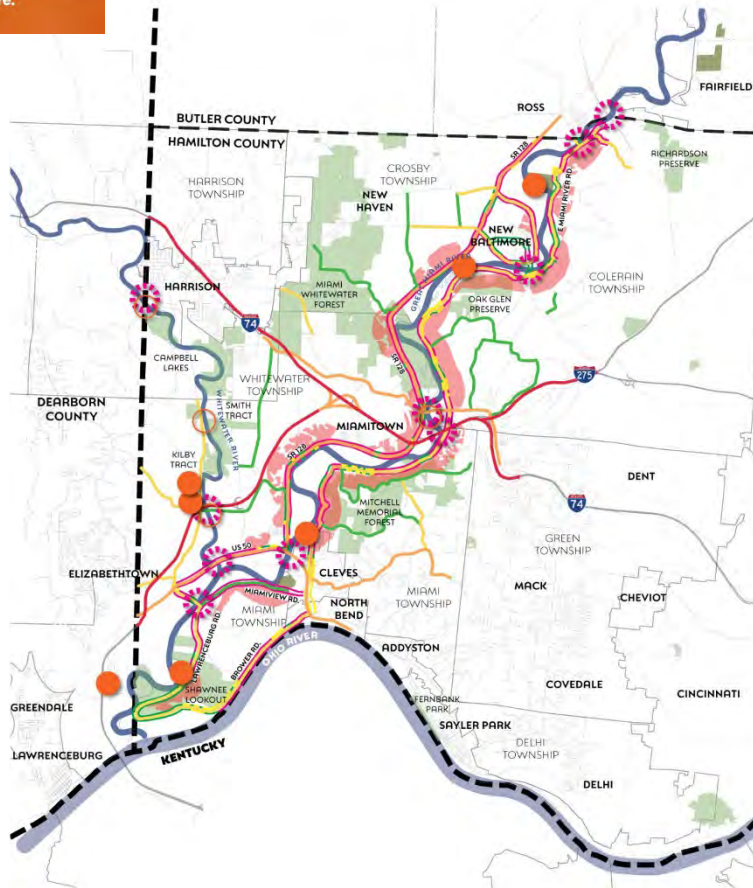
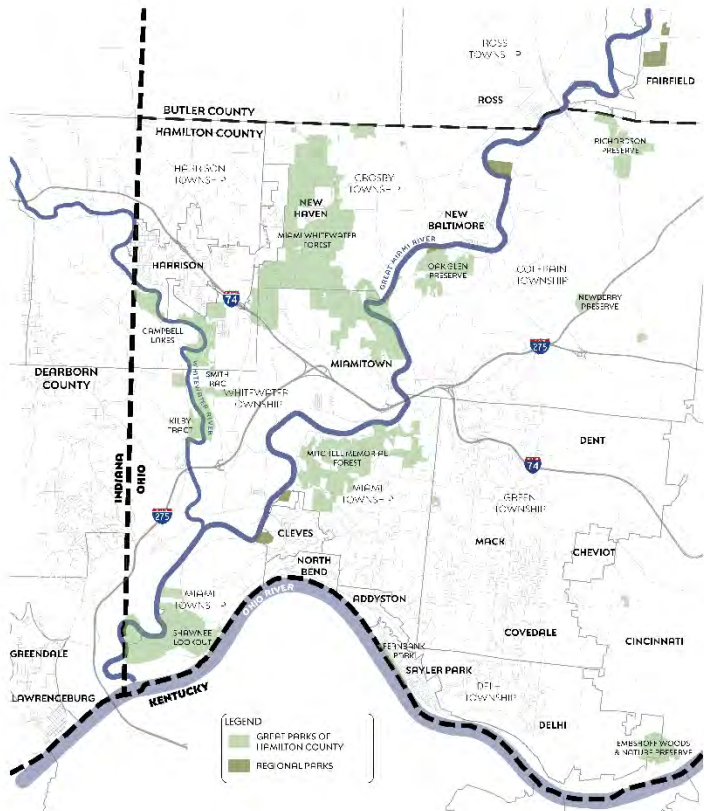

Access the wide-open waterways and scenic landscapes of western Hamilton County and Find Your Wild like never before.



LEGEND

 **STEEP SLOPES**
- WITHIN 1/2 MILE OF RIVER CENTER

 **EXISTING LAUNCH SITES PUBLIC**
 **EXISTING LAUNCH SITES PRIVATE**

VEHICLES PER DAY
 25,000 +
 5,000 - 25,000
 1,000 - 5,000
 1,000 - 5,000

 **GREAT PARKS OF HAMILTON COUNTY**
 **REGIONAL PARKS**

 **RIVER CROSSINGS**



Cincinnati to Dayton Regional Trail Connections

-  Existing Trail
-  Existing Bike Lane
-  Existing Shared Road
-  Planned Trail
-  Proposed Trail
-  Great Miami River Trail
-  Little Miami Scenic Trail
-  TST & MVPRC Jurisdiction

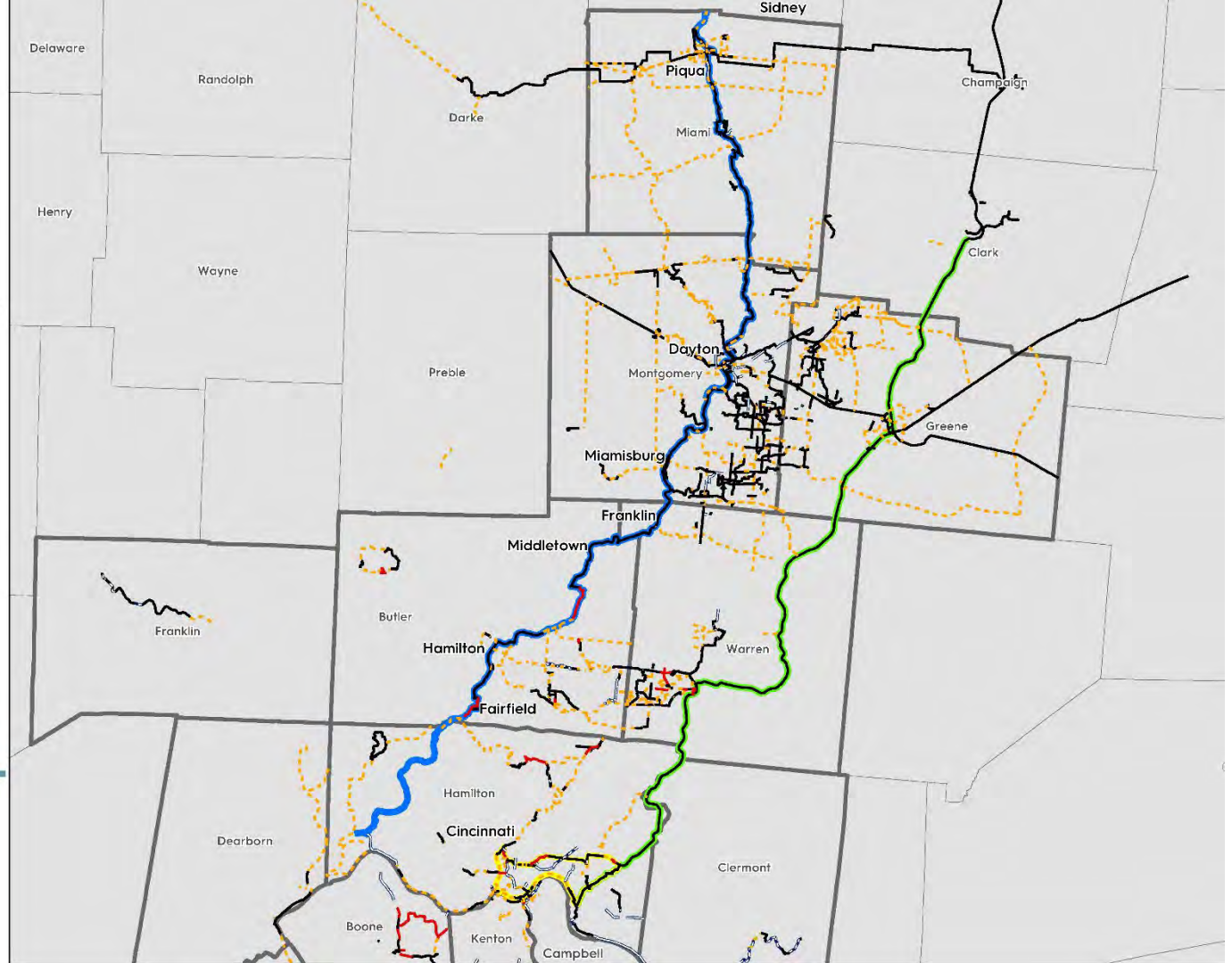

Miami 2 Miami Trail



REGIONAL TRAILS PLAN: MIAMI 2 MIAMI CONNECTION



Regional Trails Plan

- Existing Trail
- Existing Bike Lane
- Existing Shared Road
- Planned Trail
- Proposed Trail
- Miami 2 Miami Trail Corridors**
- Miami 2 Miami Trails
- Arterial Trail Corridors**
- Little Miami Scenic Trail
- Great Miami River Trail
- Countryside YMCA Trail
- Jurisdictions**
- City
- Town or Village
- Township or Unincorporated

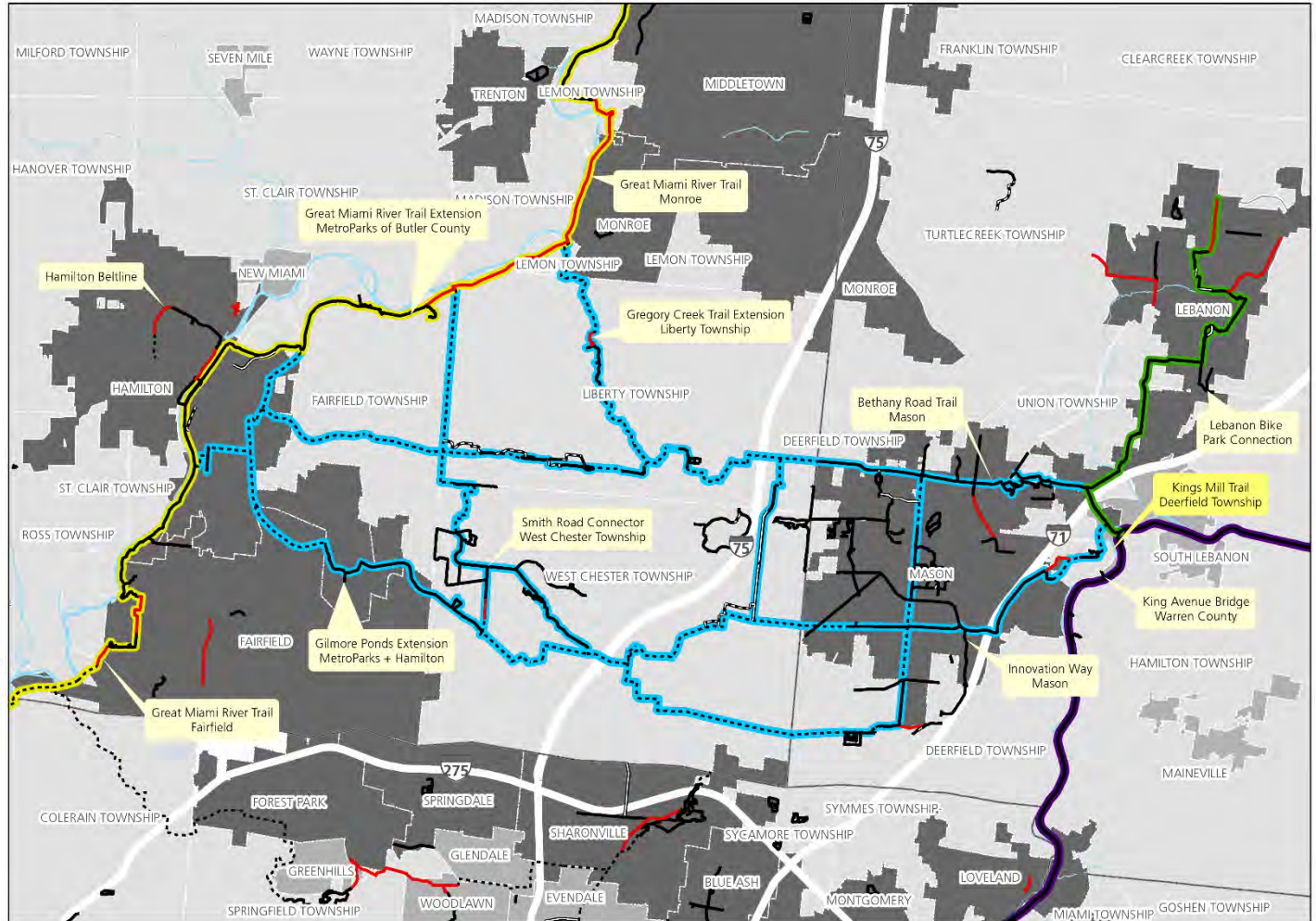

0 0.75 1.5 3 Miles

Gilmore Ponds MetroPark – Miami 2 Miami Trail

- An additional 1.5-miles of trail constructed by MetroParks opened in Gilmore Ponds MetroPark in 2023 with four canal crossings
- The total cost was over \$2.3 million with actual construction cost just under \$2 million dollars
- Collaboration between MetroParks of Butler County, City of Hamilton, and Butler County Engineers
- Won NACPRO award in 2023 Trails and Corridors Award; funding split at a designated trail intersection
- Performed concurrently with a natural gas pipeline/sewer relocation project within the Park in order to minimize disturbance intervals
- Funding Sources: 65% Federal Grants, 15% State Grants, 13% MetroParks, 7% City of Hamilton
- Project completed close to original schedule and with minimal change orders.





Trail Monitoring Program

TRAIL	AADTT	TMT
1 Purple People Bridge	1,897	243,957
2 Ohio River Trail: Cincinnati Riverfront Parks	1,025	860,267
3 Little Miami Scenic Trail: Clermont County	501	1,555,376
4 Little Miami Scenic Trail: Hamilton County	386	1,284,764
5 Lunken Airport Trail	344	627,326
6 Riverfront Commons	319	456,640
7 Little Miami Scenic Trail: Warren County	288	3,407,591
8 Five Mile Trail	239	225,686
9 Great Miami River Trail: Hamilton	185	681,292
10 Uptown Connector: MLK Sidepath	181	40,737
11 Dearborn Trail	127	306,481
12 Miami 2 Miami: Canal Cultural Trail	123	138,789
13 Miami 2 Miami: Mason Trails	123	188,964
14 Murray / Fairfax Trail	115	65,441
15 Licking River Greenway	110	15,588
16 Ohio River Trail: Eastern Riverfront	100	72,915
17 Countryside YMCA Trail	91	285,664
18 Great Miami River Trail: Franklin	83	103,126
19 West Fork Mill Creek Greenway Trail	80	47,344
20 Miami 2 Miami: Beckett Trail	79	50,786
21 Great Miami River Trail: Middletown	70	233,252
22 Mill Creek Greenway Trail: Northside	48	41,464
23 Aero Parkway Trail	43	35,161
24 Williamsburg - Batavia Trail	41	91,543
25 Whitewater Canal Trail	25	28,638
26 Industrial Road Trail	20	21,009
27 Ohio River Trail: Anderson	13	6,883
28 Mill Creek Greenway Trail: Carthage	12	4,633

ZOOMED IN MAP OF DOWNTOWN

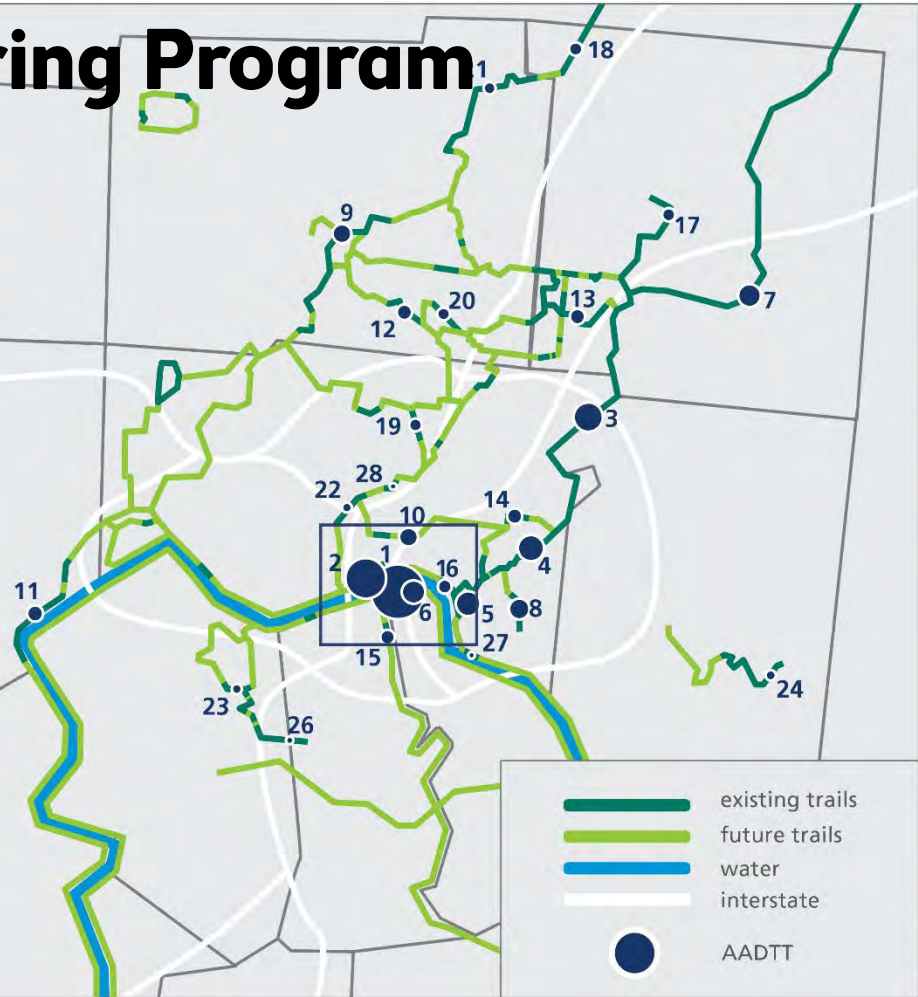

2019 Trail Counter Locations

-  Long Term Count
-  Short Term Count
-  Trail Segments
-  Planned Trails

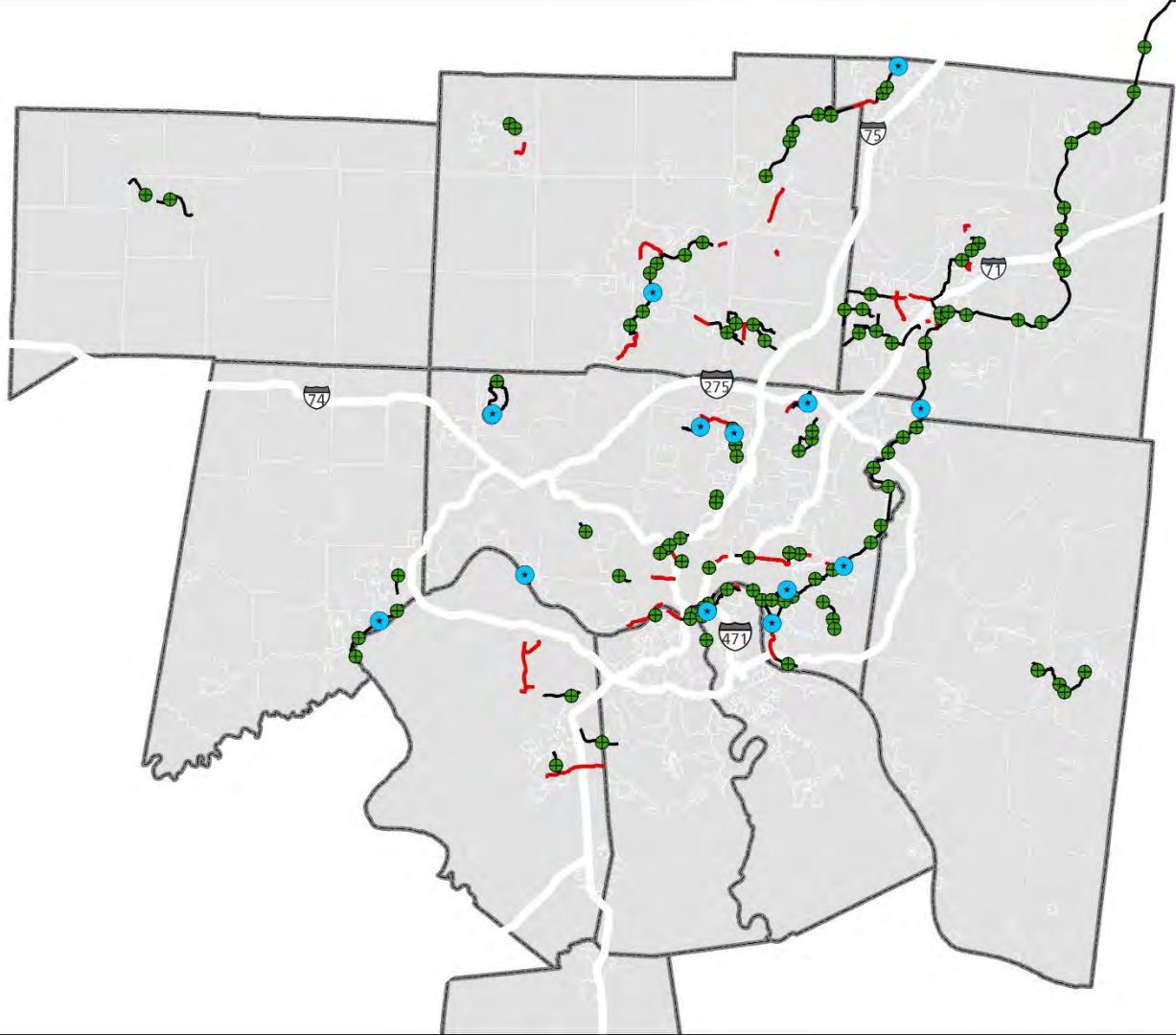

0 2.5 5 10 Miles





Long-Term Counters





Short-Term Counters



REGIONAL AADTT OVER TIME

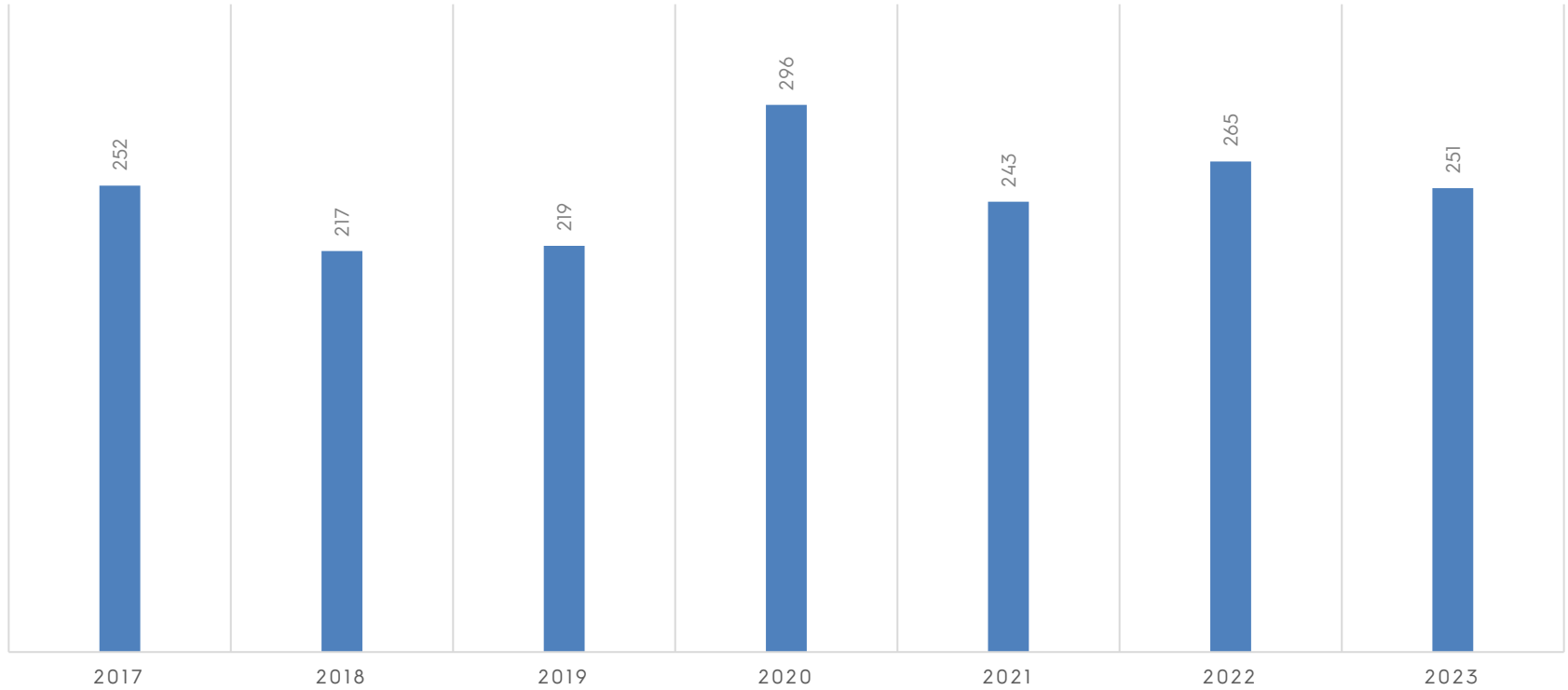

CROWN TRAILS AADTT OVER TIME

■ CROWN AADTT ■ Regional AADTT



OHIO RIVER TRAIL AADTT OVER TIME

■ Ohio River Trail AADTT ■ Regional AADTT

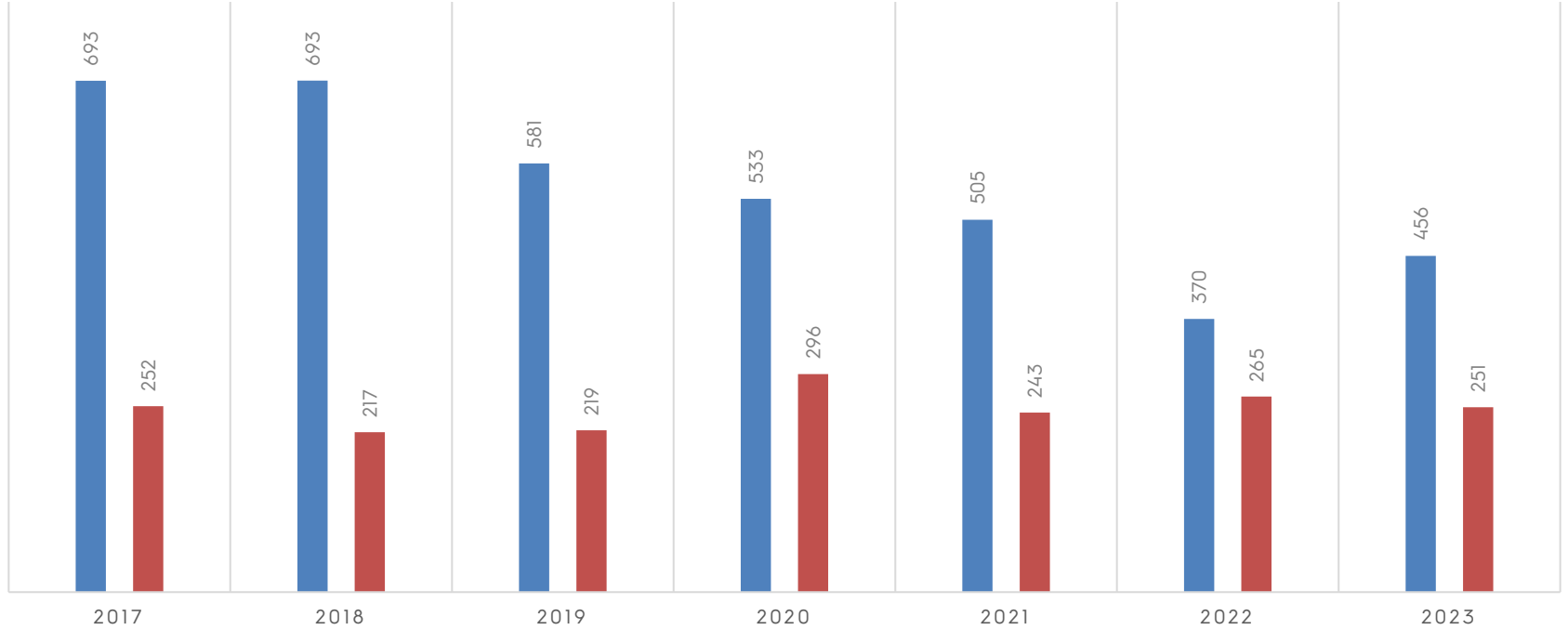

LITTLE MIAMI SCENIC TRAIL AADTT OVER TIME

■ LMST AADTT ■ Regional AADTT

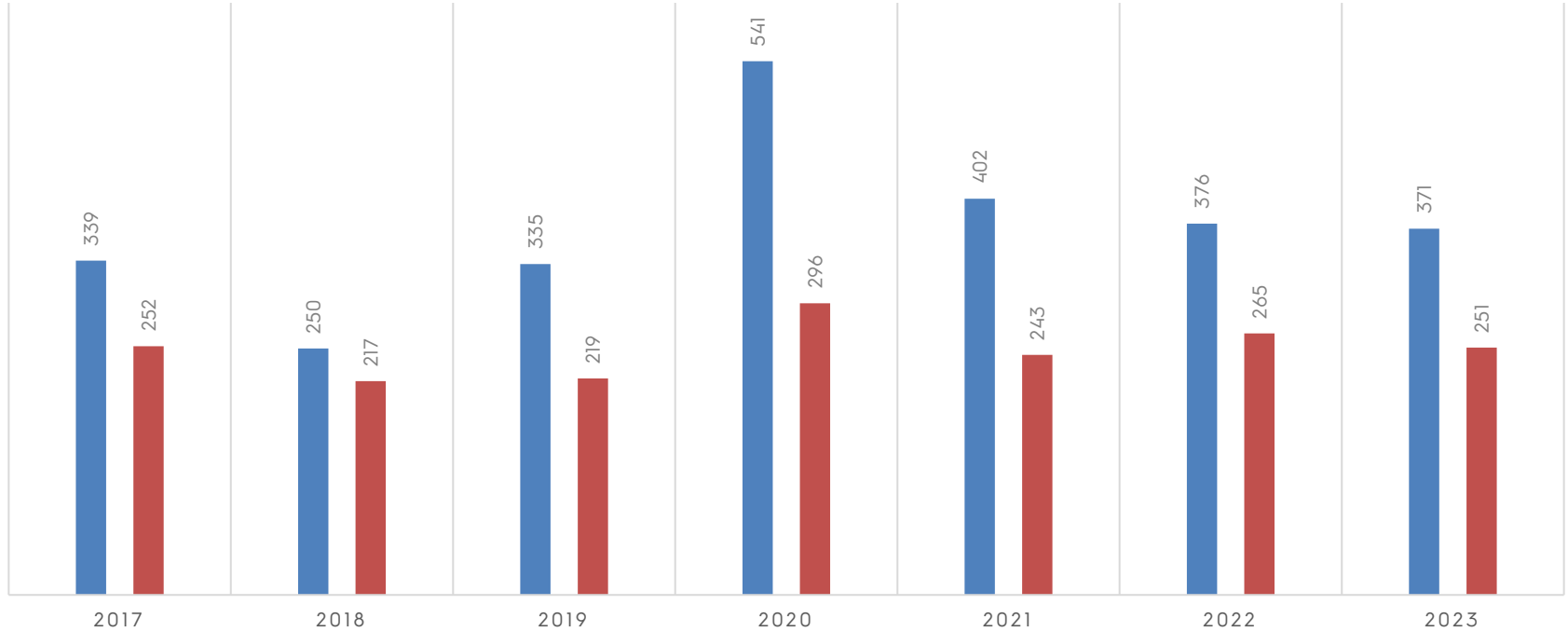

GREAT MIAMI RIVER TRAIL AADTT OVER TIME

■ GMRT AADTT ■ Regional AADTT

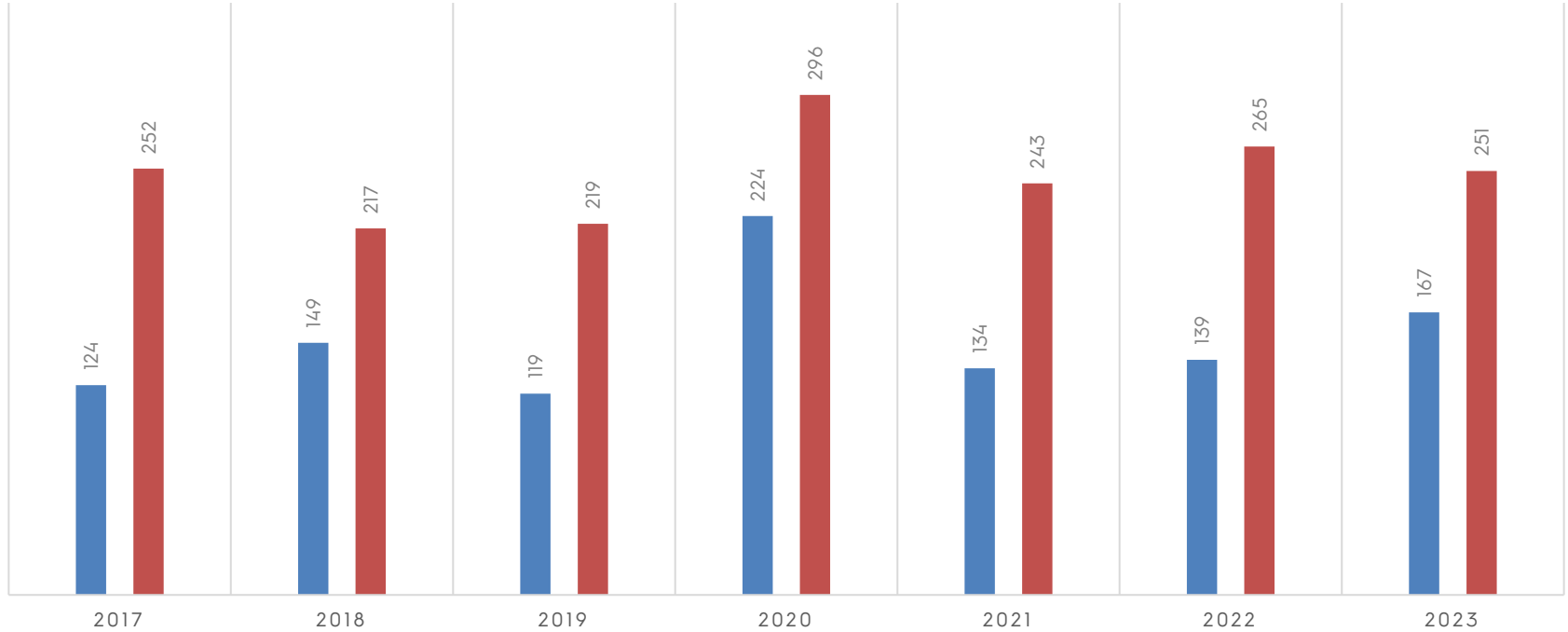

OXFORD AREA TRAILS AADTT OVER TIME

■ Oxford Area Trails AADTT ■ Regional AADTT

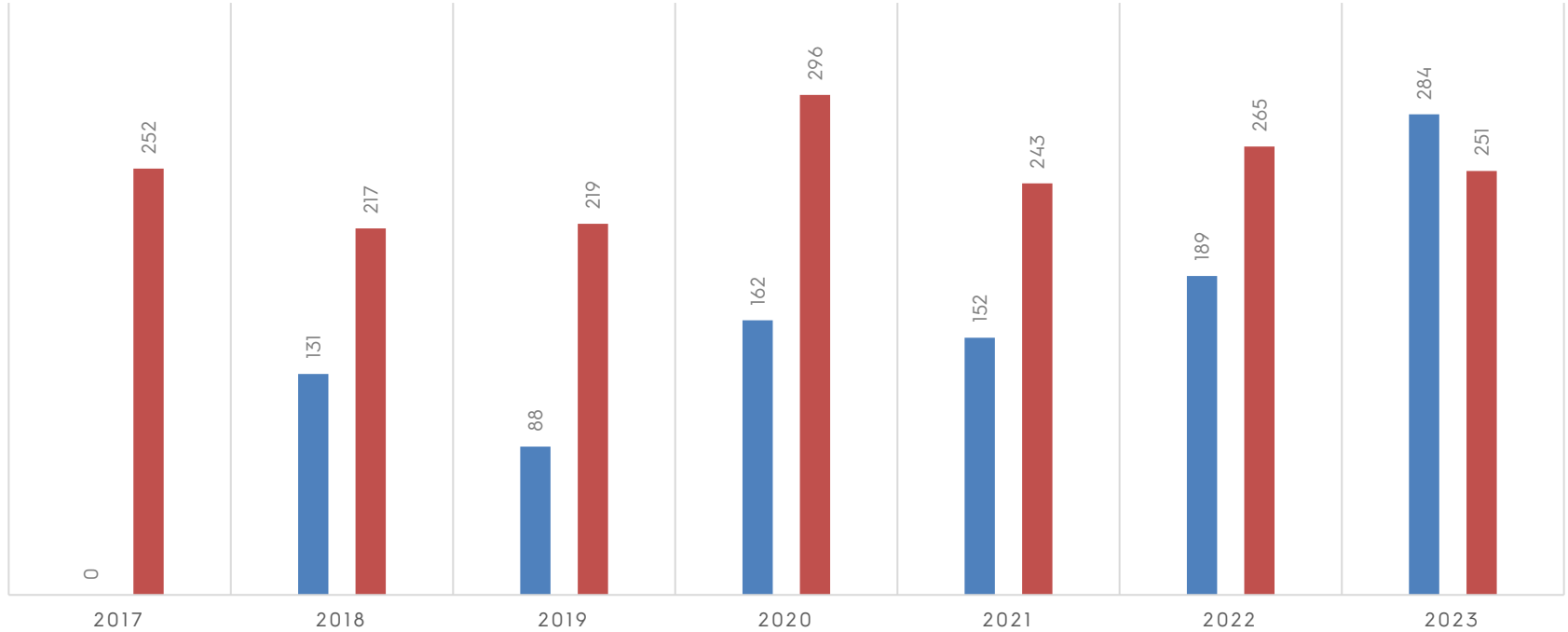

LEBANON TRAILS AADTT OVER TIME

■ Lebanon Trails AADTT ■ Regional AADTT

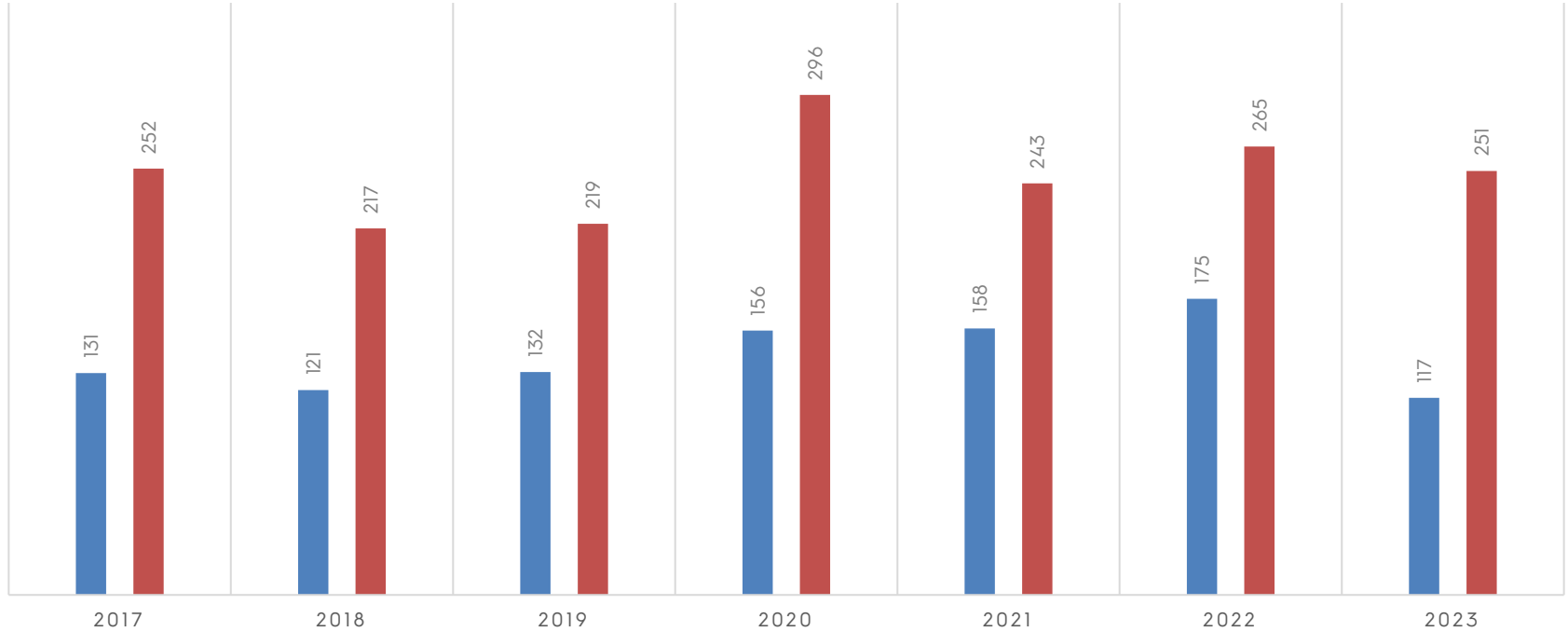

Tri-State Trails Events



WWW.TRISTATETRAILS.ORG

POP UP
BIKE SHOP
Free Bicycle Tune-Ups







Breakfast on the Bridge

15th Annual - Friday, May 17th, 7 AM - 9 AM

Presented by



Sponsored by



DIGITAL
FUTURES
SOLVING PROBLEMS THAT MATTER



RIDE
CINCINNATI

Coffee & Breakfast by



Meet the Candidates Ride





YIELD TO PEDS



EXIT 4
NORTH
27

EXIT 3
Hopple St

polis
MILE
ONLY

Tour de Crown

August 24, 2024 | Fifty West Brewing



Presented by:

Great Parks



Hosted by:

TRI STATE TRAILS



Saturday, August 24

8:00 am-2:00 pm

Fifty West Brewing

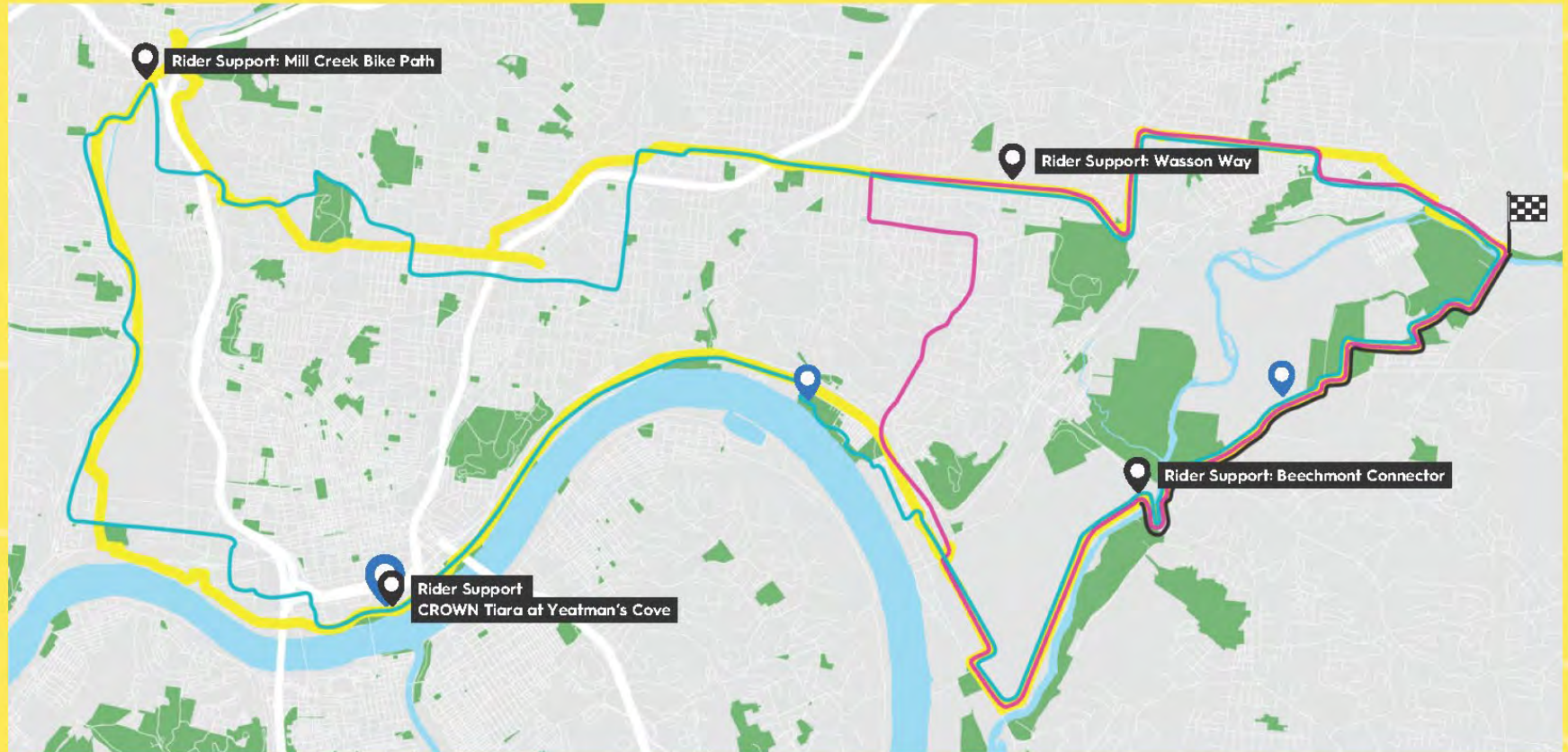

Full CROWN 34-mile Ride

Half CROWN 17.5-mile

8.5-mile Trail Ride



Thank you!
tristatetrails.org



Brad Bowers, AICP
Project Manager, Tri-State Trails
brad@tristatetrails.org